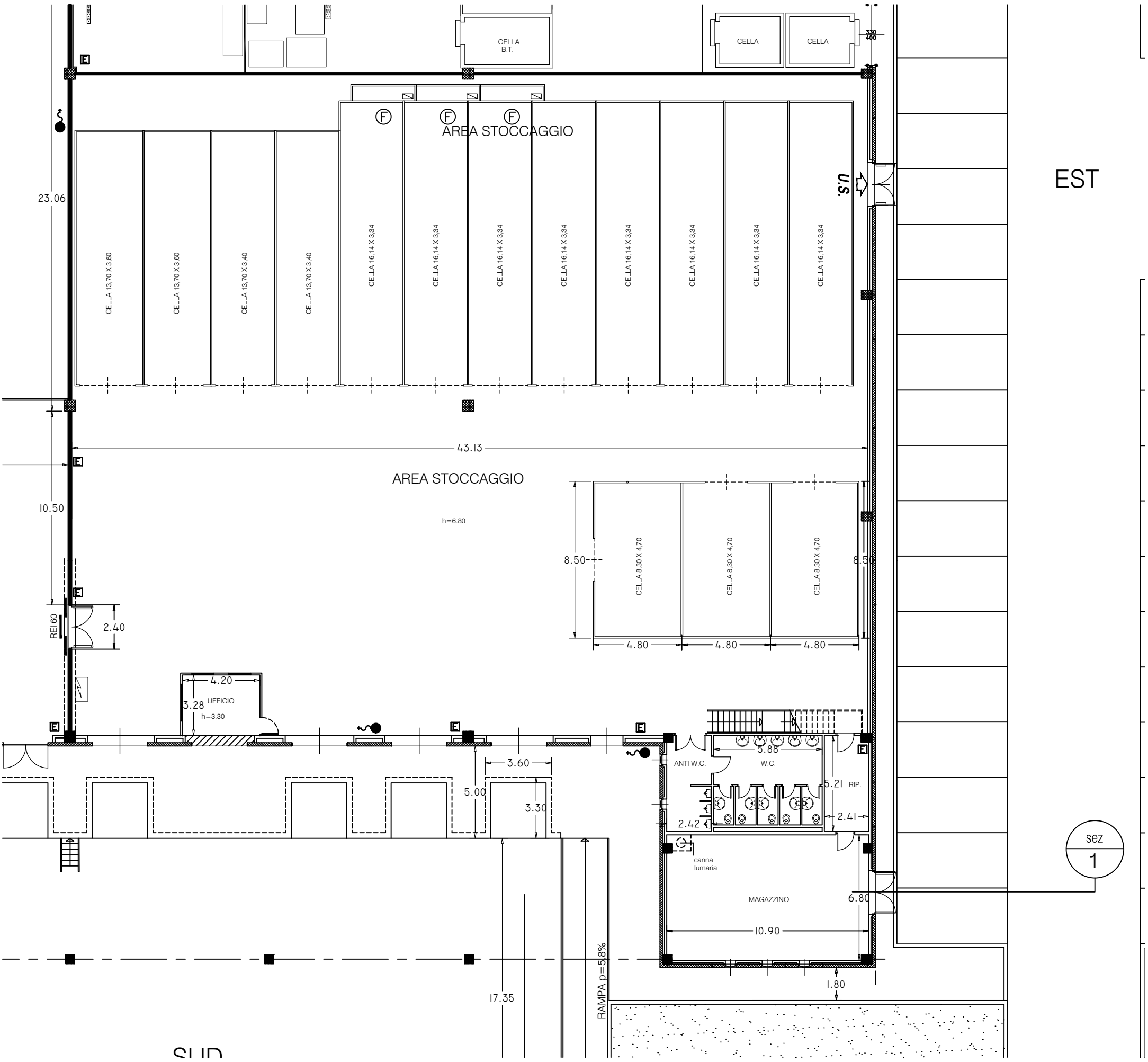
CELLA B.T.
CELLA
CELLA
330
460
AREA STOCCAGGIO
U.S.
EST
23.06
CELLA 13,70 X 3,60
CELLA 13,70 X 3,60
CELLA 13,70 X 3,40
CELLA 13,70 X 3,40
CELLA 16,14 X 3,34
CELLA 16,14 X 3,34
CELLA 16,14 X 3,34
CELLA 16,14 X 3,34
CELLA 16,14 X 3,34
CELLA 16,14 X 3,34
CELLA 16,14 X 3,34
CELLA 16,14 X 3,34
43.13
AREA STOCCAGGIO
h=6.80
10.50
8.50
CELLA 8,30 X 4,70
CELLA 8,30 X 4,70
CELLA 8,30 X 4,70
8.50
4.80
4.80
4.80
REI 60
2.40
4.20
3.28
UFFICIO
h=3.30
3.60
5.00
3.30
ANTI W.C.
W.C.
5.88
5.21
RIP.
2.42
2.41
canna fumaria
MAGAZZINO
6.80
10.90
1.80
17.35
RAMPA p=5.8%
sez
1
SUD